

PRODUCTION & STYLING
YILMAZ AKTEPE

PHOTOGRAPHY
FLORIAN RAZ

GROOMING
MARCO HÜLSEBUS
USING CHANEL & KEVIN MURPHY

MODEL
PATRICK GRÜNHAG
CORE MANAGEMENT



TWIST
IN MY
SOBRIETY

KNITTED TOP: UCON ACROBATICS
TROUSERS: SCHMIDTTAKAHASHI



LEFT • HEADBAND: TATA CHRISTIANE
RIGHT • SWEATER: JULIAN ZIGERLI | JEANS: VERSUCHSKIND





LEFT • T-SHIRTS: VERSUCHSKIND | JEANS: STAHL CORPORATION
RIGHT • TANKTOP & HEADBAND: TATA CHRISTIANE | JACKET: STAHL CORPORATION



LEFT • JACKET: THOAS LINDNER

RIGHT • JACKET: UCON ACROBATICS | TROUSERS: JULIAN ZIGERLI



LEFT • CAPE: TATA CHRISTIANE

RIGHT • SWEATER: BLANK ETIQUETTE | JEANS: VERSUCHSKIND



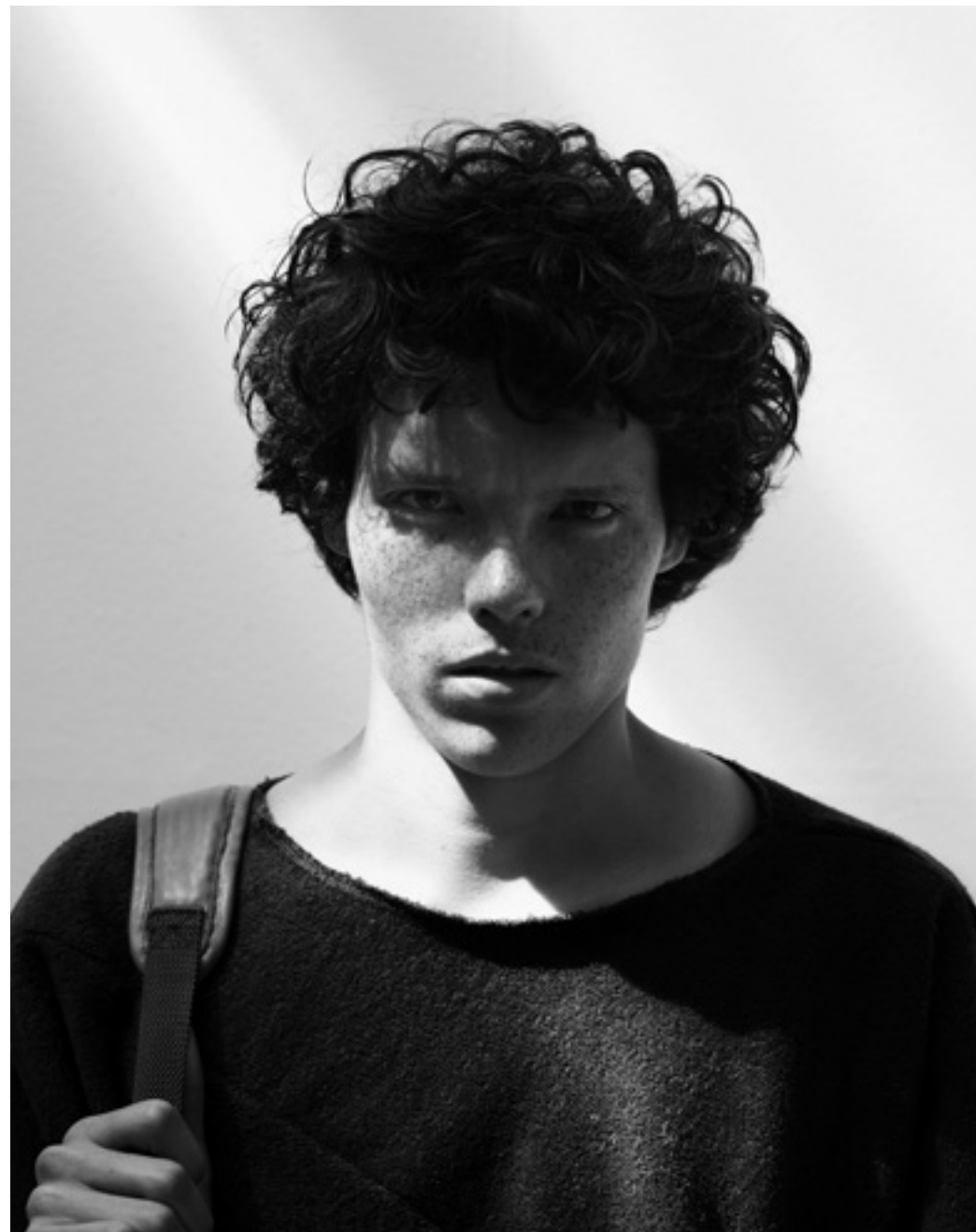

LEFT • TANKTOP: THOAS LINDNER | TROUSERS: BLANK ETIQUETTE
HEADBAND: TATA CHRISTIANE | RIGHT • TOP: TATA CHRISTIANE
LEATHER BACKPACK: JULIAN ZIGERLI



TOP: SCHMIDTTAKAHASHI